

Materials Schedule

- New plain roof tiles, ridge tiles and bonnet hip tiles to match existing.
- New polyester powder coated aluminium rainwater goods.
- New precast concrete coping stones to parapet walls.
- New painted softwood fascias and soffits.
- New facing brickwork to match existing.
- All new and replacement windows to be painted timber flush casement windows.
- New/replacement precast concrete window sills.
- New entrance doors to be engineered timber doorsets with glazed side screens and fan lights.
- New engineered timber single & French glazed doorsets with glazed side screens and fan lights.
- New entrance canopies with portico pilasters.
- New paved entrance steps with powder coated metal railings.

Front (East) Elevation - East Wing 1:100

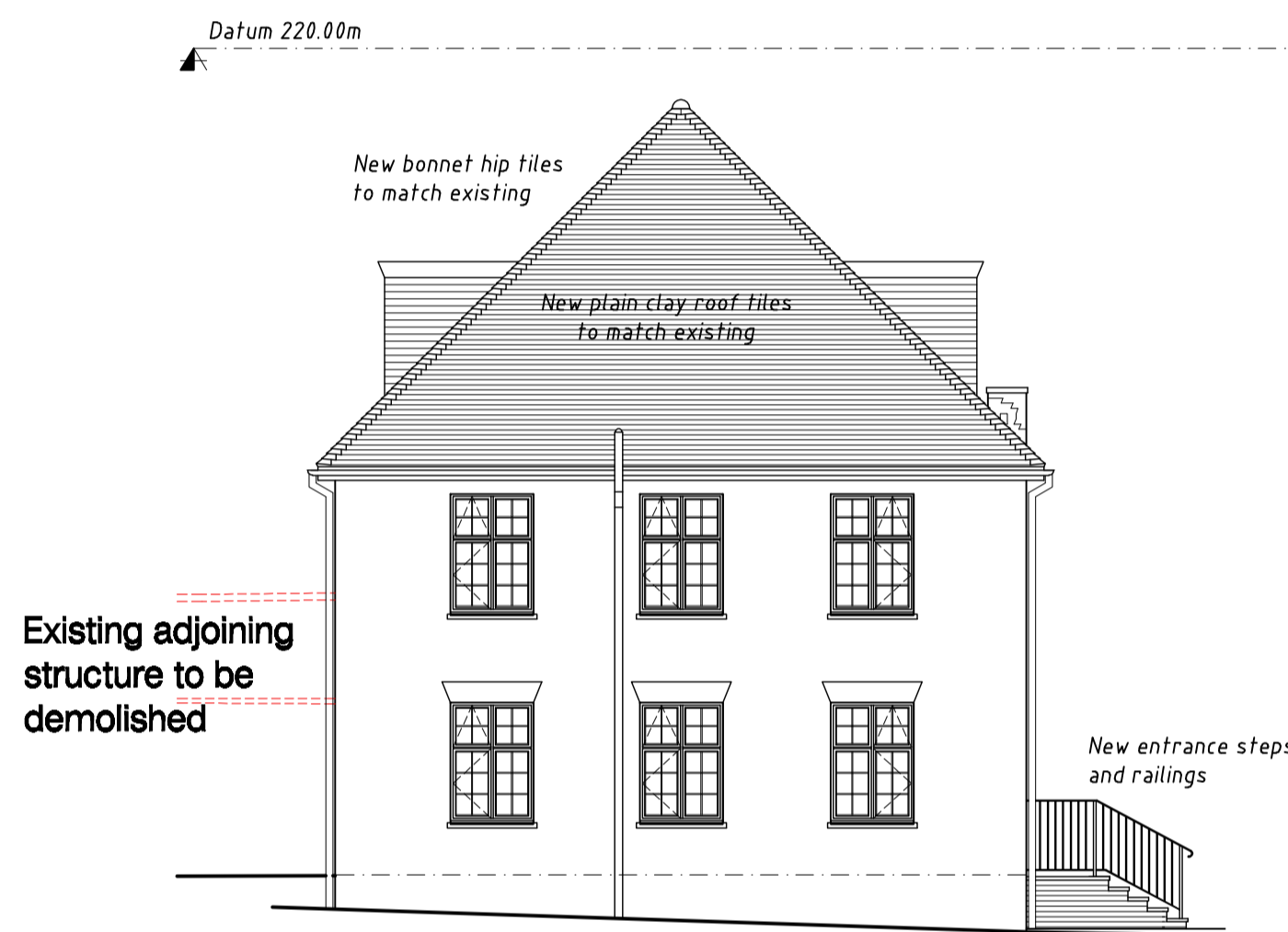

Side (South) Elevation - East Wing

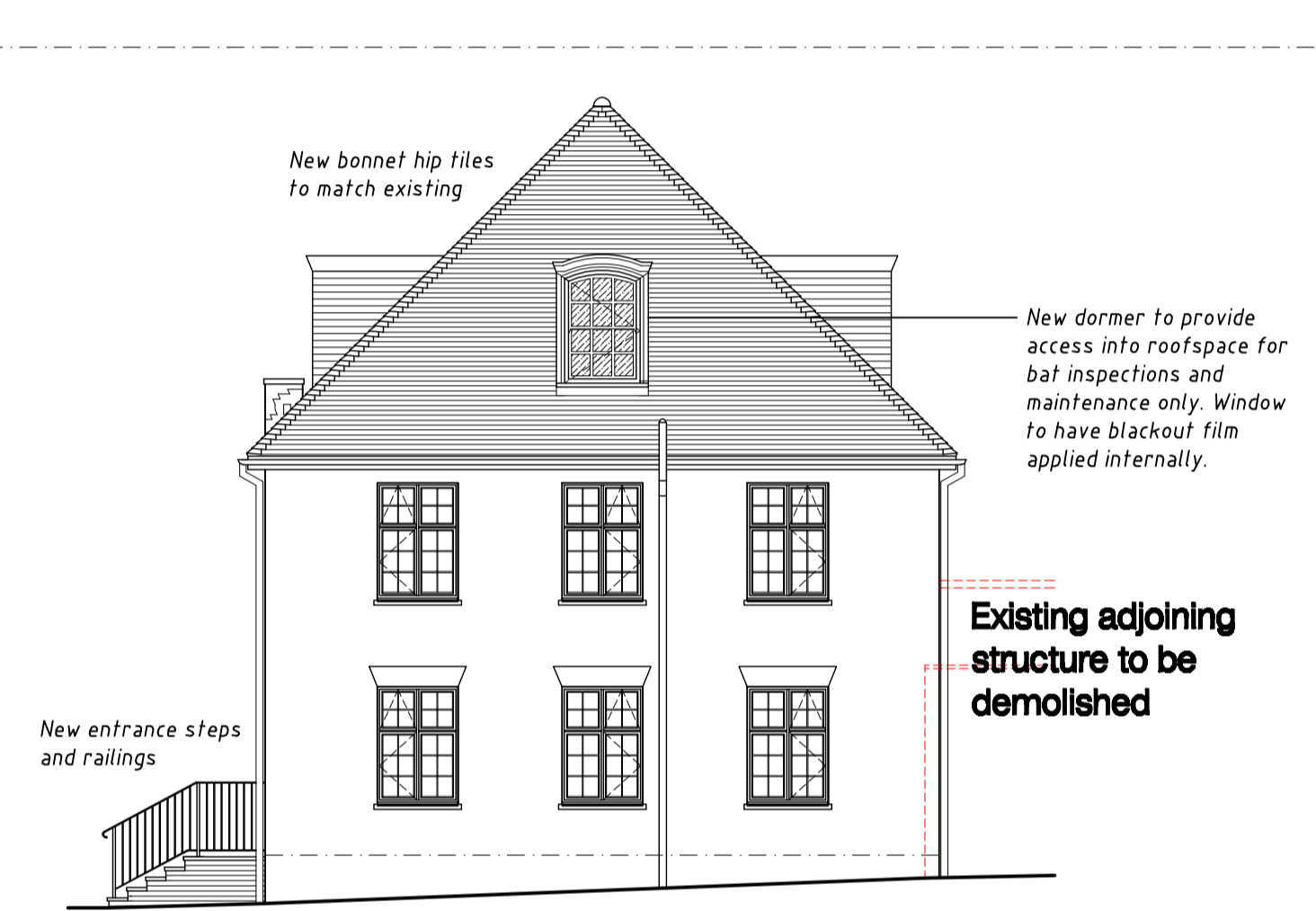

Side (North) Elevation - East Wing



Rear (West) Elevation - East Wing

This drawing is to be read in conjunction with drawing C1292/OM/203.A approved under Planning Application Reference:12/03810/REM

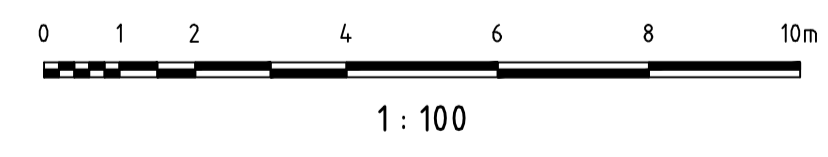

Rev A	May 16	Dormer to north elevation amended.	PF
rev.	date		drawn/chk'd

Gould Singleton Architects
Earls Way, Halesowen, West Midlands, B63 3HR
Tel: 0121 550 0339 Fax: 0121 550 800
e-mail: postmaster@gould-singleton.co.uk

Proposed Alterations and Refurbishment to Form New Residential Dwellings Upper Rissington Gloucestershire, GL54 2NP

Building 10 - East Wing - Proposed Elevations

1:100@A1
Apr 2016
DB GSA checked
16-1547/603a

This drawing and the building works depicted are the copyright of the Architects and may not be reproduced except by written permission. This drawing must be read and checked again any specialist drawings and information provided. Do not scale prints. Figured dimension