

Front (West) Elevation - West Wing 1:100

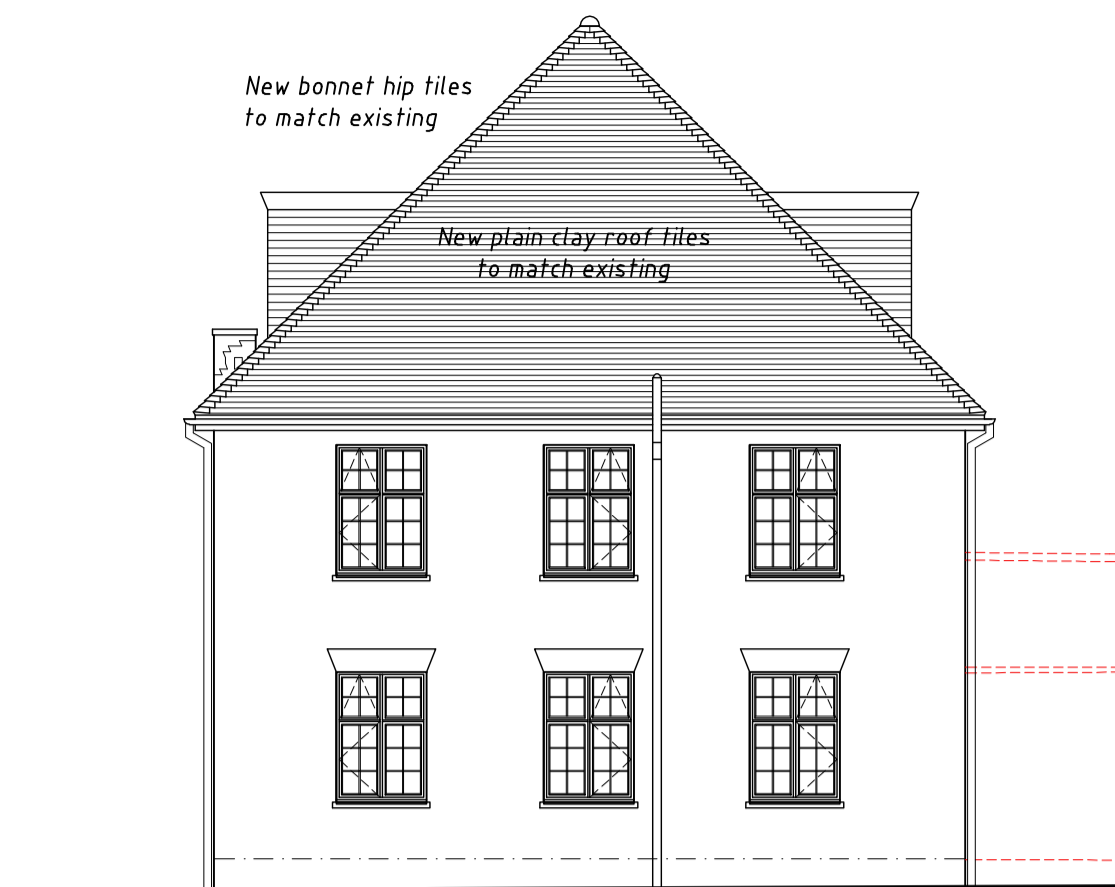

Side (South) Elevation - West Wing

Materials Schedule	
New plain roof tiles, ridge tiles and bonnet hip tiles to match existing.	
New polyester powder coated aluminium rainwater goods.	
New precast concrete coping stones to parapet walls.	
New painted softwood fascias and soffits.	
New facing brickwork to match existing.	
All new and replacement windows to be painted timber flush casement windows.	
New/replacement precast concrete window sills.	
New entrance doors to be engineered timber doorsets with glazed side screens and fan lights.	
New engineered timber single & French glazed doorsets with glazed side screens and fan lights.	
New entrance canopies with portico pilasters.	
New paved entrance steps.	

Datum 220.00m

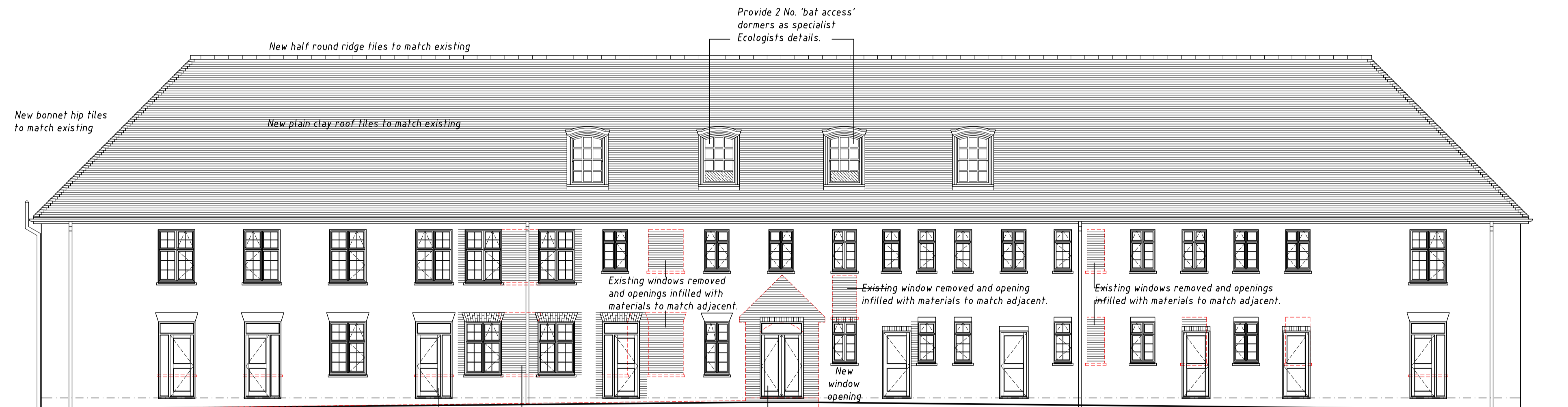

Rear (East) Elevation - West Wing

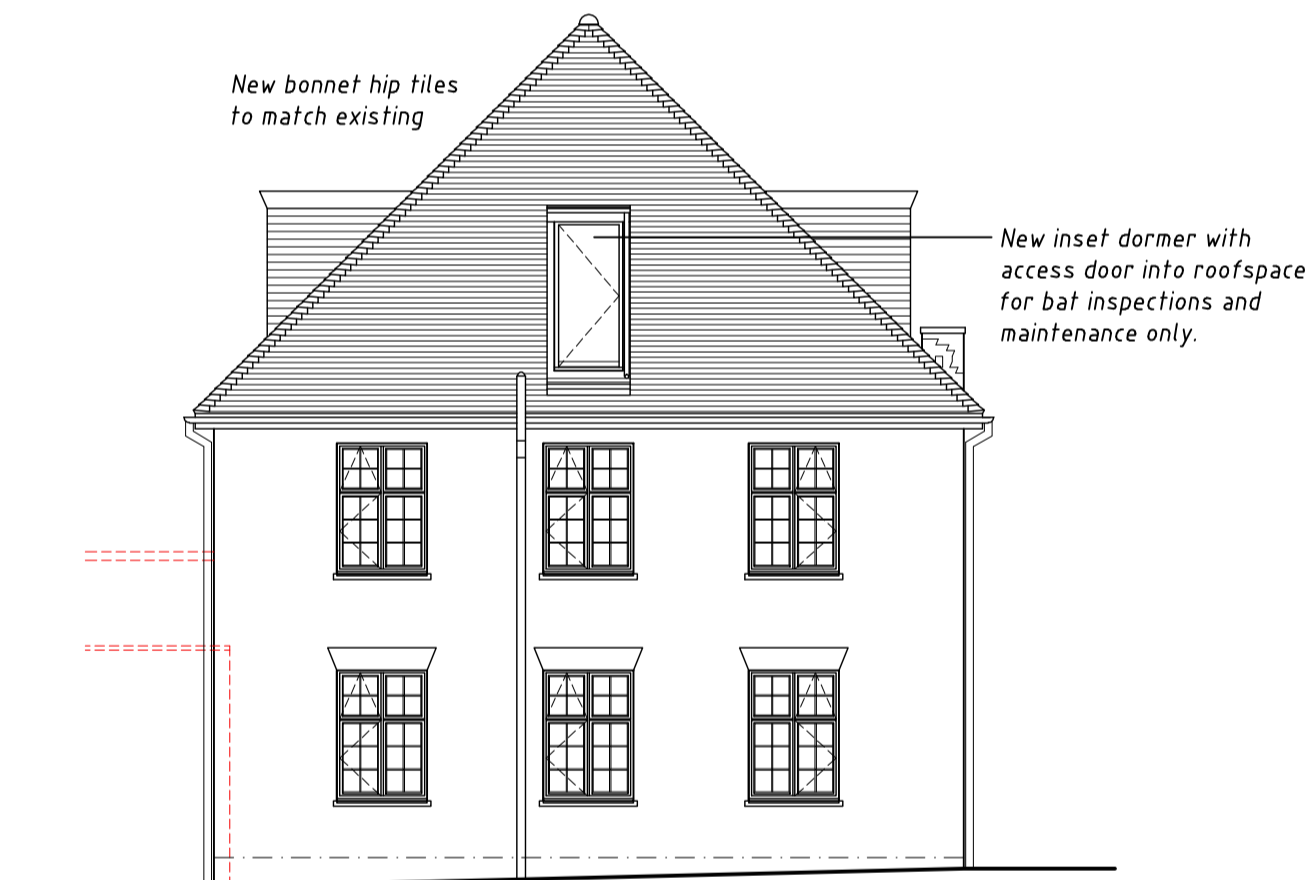

Side (North) Elevation - West Wing

This drawing is to be read in conjunction with drawing C1292/OM/202.A approved under Planning Application Reference:12/03810/REM

Datum 220.00m



1:100

rev.	date	drawn	chk'd
Gould Singleton Architects Earls Way, Halesowen, West Midlands, B63 3HR Tel: 0121 550 0359 Fax: 0121 550 800 e-mail: postmaster@goald-singleton.co.uk			
number drawn	date	Proposed Alterations and Refurbishment to Form New Residential Dwellings Upper Rissington Gloucestershire, GL54 2NP	
16-1547/605	Apr 2016	Building 10 - West Wing - Proposed Elevations	
	DB GSA	This drawing and the building works depicted are the copyright of the Architects and may not be reproduced except by written permission. This drawing must be read and checked again any specialist drawings, and information provided. Do not scale prints. Figured dimension	